Installing the Singularity Viewer for OpenSim

SYSTEM REQUIREMENTS

Singularity has different version: WINDOWS (32-bit), Windows (64-bit), MAC OS X, Linux 32-bit and Linux 64-bit.
The official requirements: a Dual-core CPU with SSE2 support, NVidia or ATI/AMD graphics chip, 2GB RAM, Windows XP or newer, Ubuntu Linux 10.04 or newer, Mac OS X 10.6 or newer.

DOWNLOAD THE SINGULARITY VIEWER

http://www.singularityviewer.org/downloads

SINGULARITY VIEWER SETTINGS

Install the downloaded viewer.

Start the viewer and click on **GRID MANAGER** button at the bottom

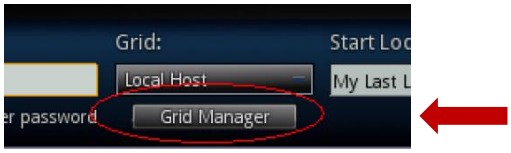

.

In the Grid Manager,

- click on the CREATE button and enter the TILA Login URL
- enter the following Login URL: http://tilaproject.eu:8002/
- click on **REFRESH GRID URLS**
- click on **APPLY** at the right bottom
- click on **DEFAULT** at the top (this sets the TILA grid as default grid)
- click on **OK** at the bottom

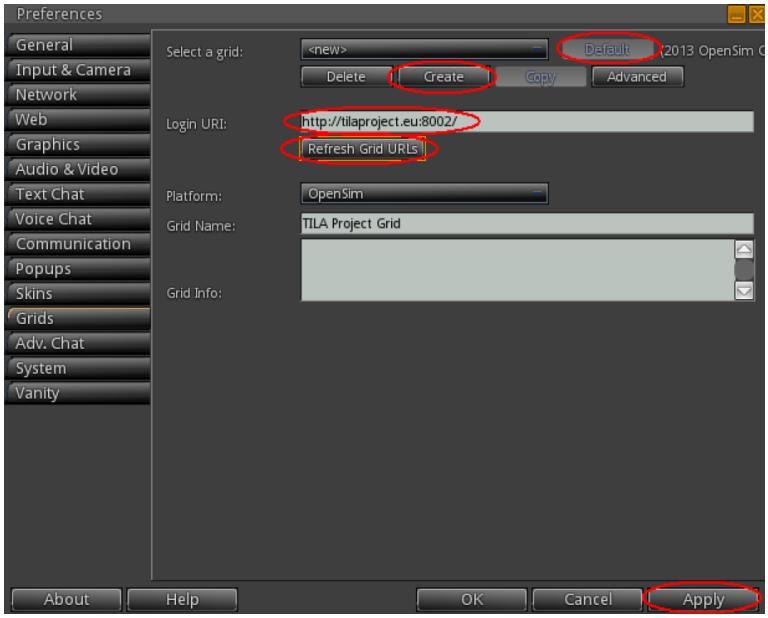

LOG IN

- Enter your Username (first and last name with a space in between) and Password and click on Log In.

VOICE SETTINGS

- Click on **Edit -> Preferences** in the top left corner of the viewer.
- Select the tab **Voice Chat.**
- Check that the options are ticked as in the screenshot below.

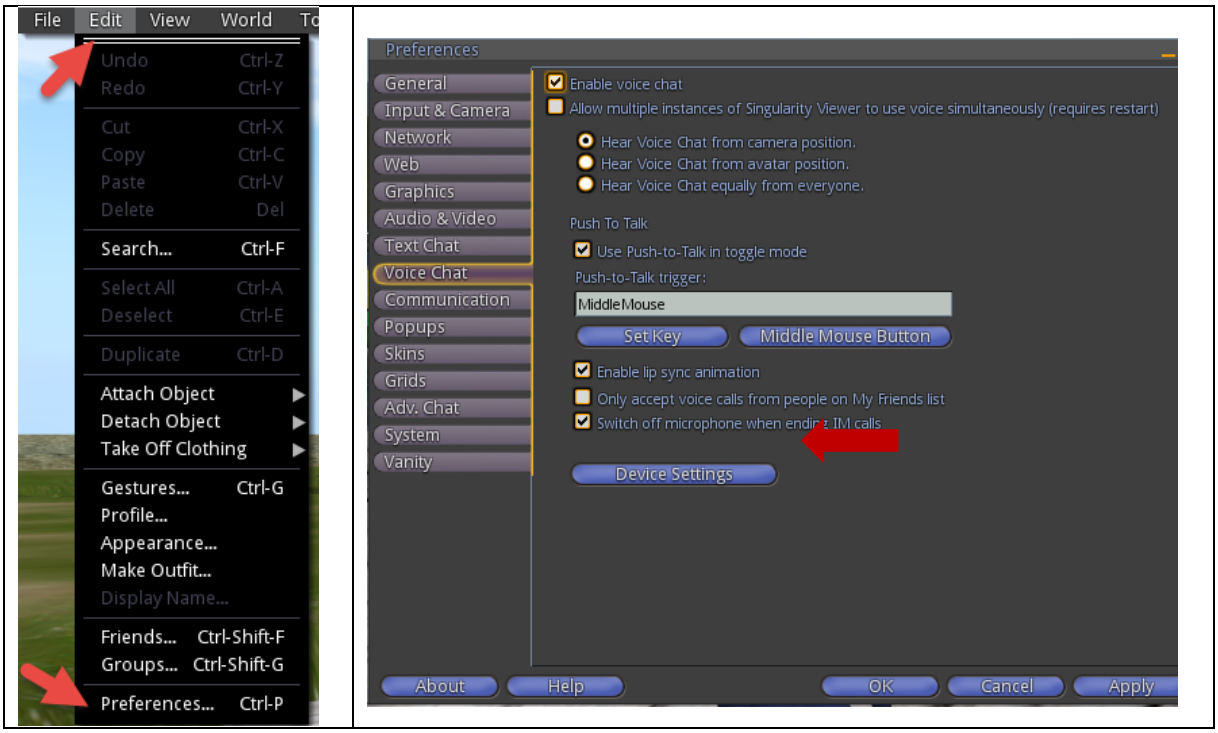

- Click on **Audio Device settings.** Here you can set the voice **input** and **output**.

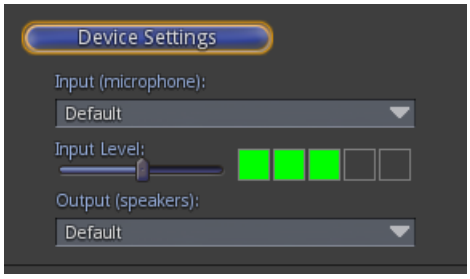

- Check if talking through the microphone shows in the volume meter. Talking at a normal level should show three green blocks.
  Use the **Input Volume Slider** to adjust the volume.
- Click on **OK** when finished.